



LEGEND

- | | | | |
|--------|--------------------|---|------------------------|
| ● | FOUND 1" IRON PIPE |  | EXISTING ASPHALT DRIVE |
| • | FOUND IRON ROD |  | EXISTING BUILDING |
| ○ | SET IRON PIPE | | |
| (XX) | RECORDED AS | | |

PLAT OF SURVEY

A PARCEL OF LAND LOCATED IN THE SOUTHEAST 1/4 OF THE SOUTHWEST 1/4 OF SECTION 9 IN TOWNSHIP 1 NORTH, RANGE 17 EAST, IN THE TOWN OF LINN, WALWORTH COUNTY, WISCONSIN.

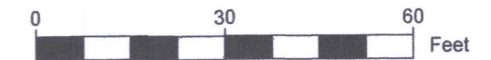

SCALE: 1"=30'

- NOTE:
1. BASIS OF BEARING: THE WISCONSIN STATE PLANE COORDINATE SYSTEM, NAD-83, SOUTH ZONE.
 2. FIELD WORK COMPLETED NOVEMBER 12TH, 2019
 3. BUILDING SURVEYED TO THE EXTERIOR OF SIDING.

LEGAL DESCRIPTION:

A PARCEL OF LAND LOCATED IN THE SOUTHEAST 1/4 OF THE SOUTHWEST 1/4 OF SECTION 9 IN TOWNSHIP 1 NORTH, RANGE 17 EAST, IN THE TOWN OF LINN, WALWORTH COUNTY, WISCONSIN, MORE PARTICULARLY DESCRIBED AS:

LOTS 16 AND 17 OF BLOCK 10 IN THE WOODDALE ADDITION AS RECORDED IN DOCUMENT #P255821 IN THE WALWORTH COUNTY REGISTER OF DEEDS.

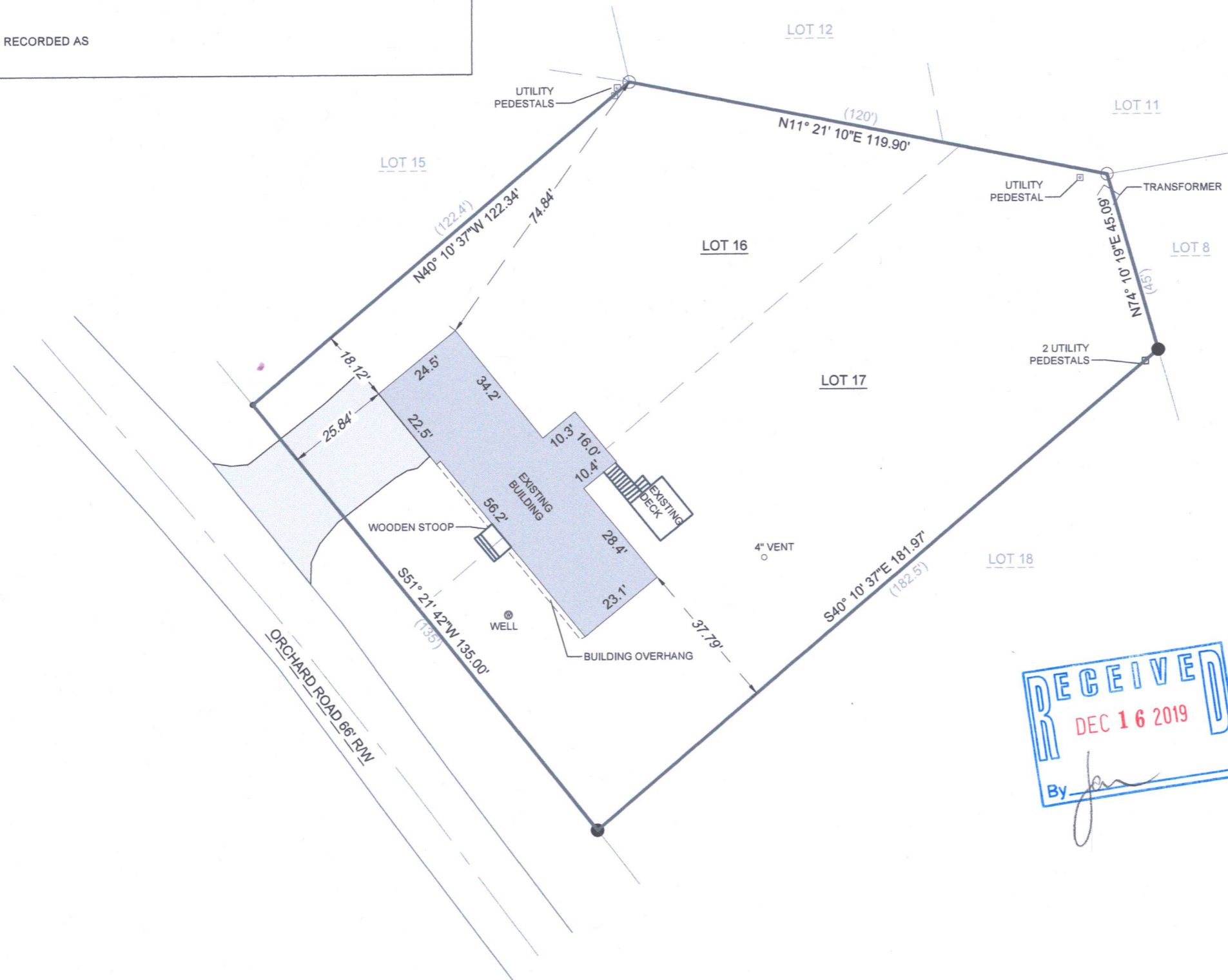

SURVEY ORDERED BY:

LEONARD SCHMUCKAL

PROPERTY ADDRESS:

3913 ORCHARD ROAD
LAKE GENEVA, WI

SURVEYOR:

PAUL H. VAN HENKELUM, PLS
CARDINAL ENGINEERING LLC

"I HEREBY CERTIFY THAT I HAVE SURVEYED THE ABOVE DESCRIBED PROPERTY AND THE MAP IS A TRUE AND CORRECT REPRESENTATION OF ITS EXTERIOR BOUNDARIES AND SHOWS THE SIZE AND LOCATION OF ALL VISIBLE STRUCTURES, APPARENT EASEMENTS AND ENCROACHMENTS, IF ANY."

[Signature] 11/13/19
PAUL H. VAN HENKELUM, PLS #1931 DATE

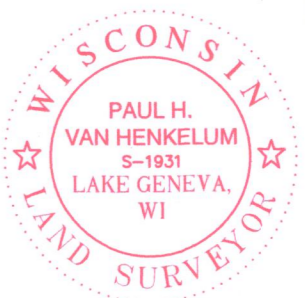

CARDINAL ENGINEERING LLC
DESIGNING IN TRUE DIRECTIONS

201 BROAD STREET, STE. B
LAKE GENEVA, WI 53147
262-757-8776
CARDINALENGINEERINGWI.COM

DATE: 11-11-2019 JOB No. 1901421
SHEET 1 OF 1

IW-59B3

117-4324